



PARCEL A	20.865 ACRES
PARCEL B	8.055 ACRES
PARCEL C	86.354 ACRES
PARCEL D	71.587 ACRES
PARCEL E	23.570 ACRES
PARCEL F	34.126 ACRES
PARCEL G	16.843 ACRES
<b>TOTAL</b>	<b>261.400 ACRES</b>

**SURVEYOR'S CERTIFICATE**  
 I, Donald E. Thompson, a Surveyor licensed & registered in the Bahama Territory, certify that this plan has been made from surveys conducted by me or under my personal supervision, that both the plan & survey are correct & that been made in accordance with the Land Surveyor's Act, 1975, and the Land Surveyor's Regulations, 1975 made thereunder.

Donald E. Thompson Reg. No. 197

**NOTES**  
 REFERENCE PLAN BY CARIBBEAN SURVEYS LIMITED  
 SURVEY MONUMENT SET  
 SURVEY MONUMENT FOUND  
 SCALE : 1 INCH = 200 FEET

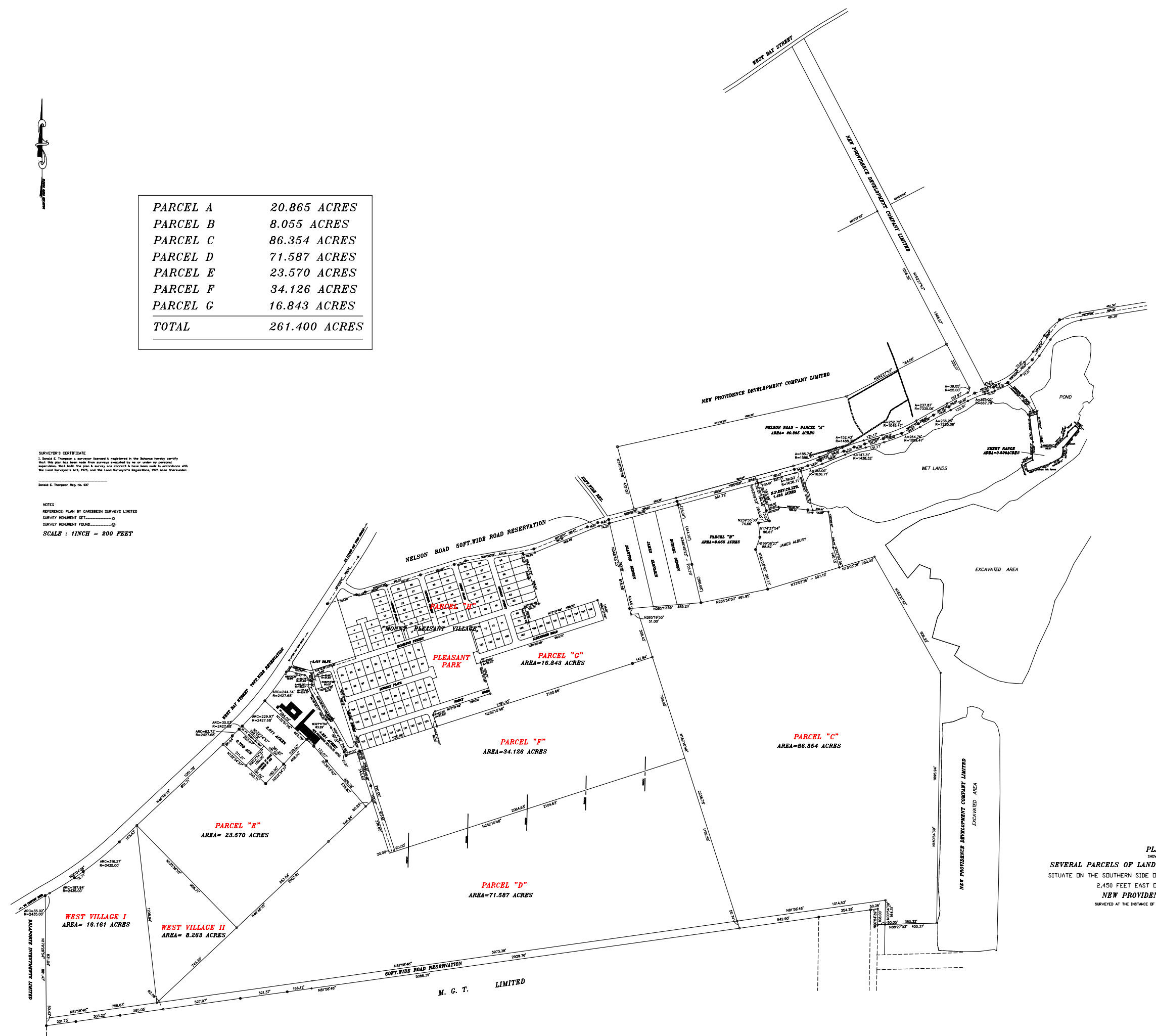

**PLAN**  
**SEVERAL PARCELS OF LAND TOTALLING 295.264 ACRES**  
 SITUATE ON THE SOUTHERN SIDE OF NELSON ROAD AND APPROXIMATELY  
 2,450 FEET EAST OF WEST BAY STREET  
**NEW PROVIDENCE - BAHAMAS**  
 SURVEYED AT THE INSTANCE OF NPDEV20113 DATED JAN.2006

DONALD E. THOMPSON & ASSOCIATES  
 Land Surveyors-Planners-Engineers  
 P.O. BOX 9-9775, TEL. (242) 362-3644 Nassau, Bahamas  
 Survey by : D. E. THOMPSON  
 Plan by : Kendall Richardson